# DEMON

'60

GEN

ALLEN COUNTY PUBLIC LIBRARY
3 1833 01879 4278

GC
978.601
G56RY,
1960

Digitized by the Internet Archive
in 2010 with funding from
E-Yearbook.com

http://www.archive.org/details/demon1960ryeg

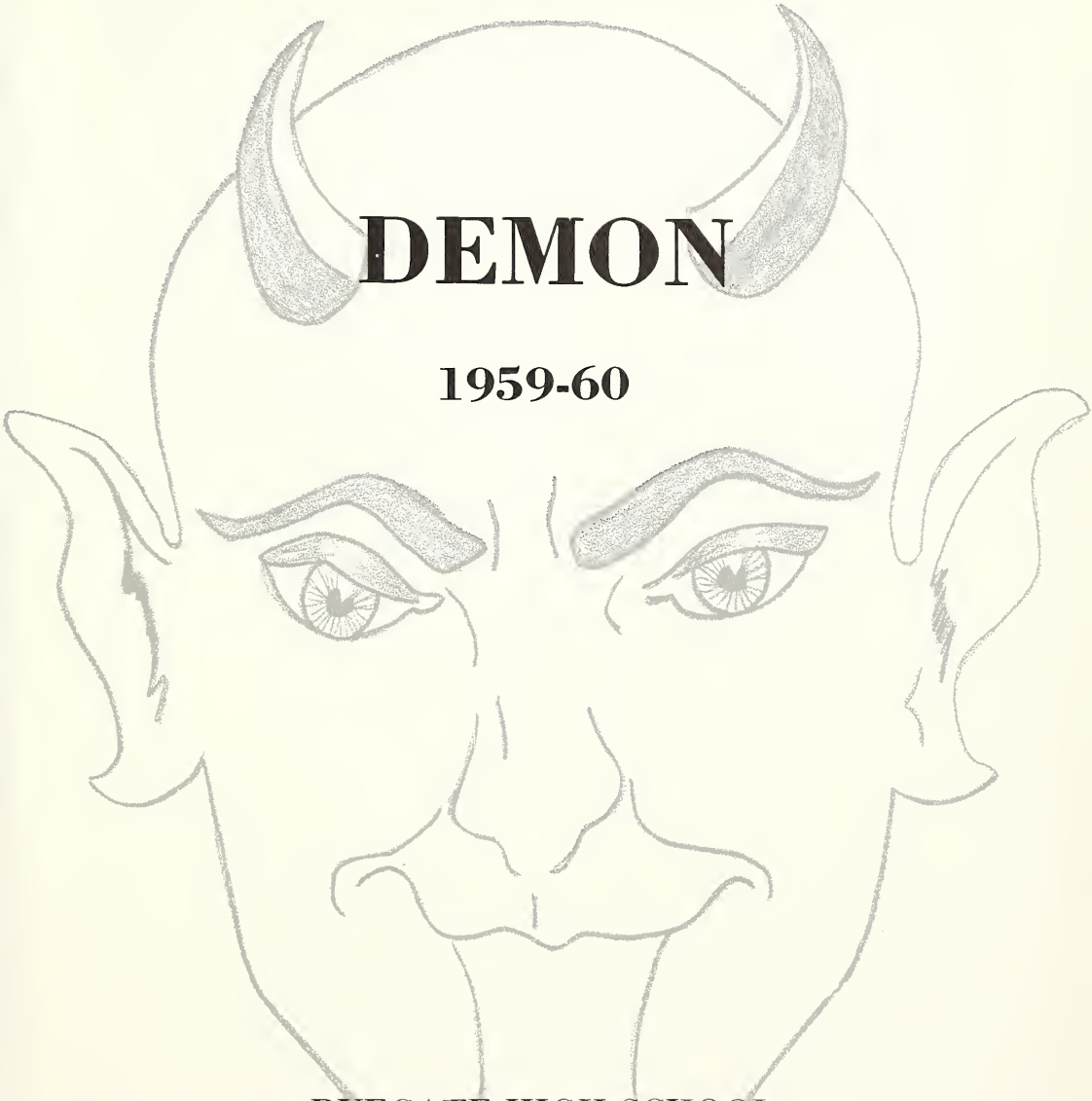

# DEMON

## 1959-60

**RYEGATE HIGH SCHOOL**
**RYEGATE, MONTANA**

Advisor: Mrs. Barbara Ryan

Editor: Sandra Van Der Voort

Business Manager: Kathleen Bukoskey

Staff: Leslie Ann Broaderson, Jean Harman,

Don Wrzesinski, Tom Webber, Jim Webber, Sam Fox,

Warren Dale

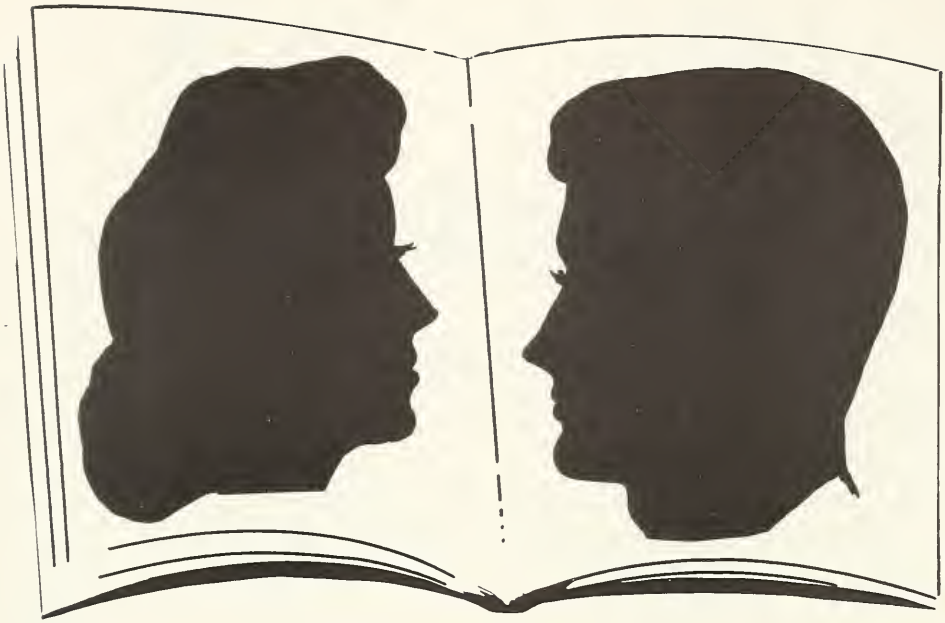

# DEDICATION

We, the annual staff of Ryegate High, see that we have a debt to our parents and the parents of all Ryegate High students.

By work and sacrifice they have given us the opportunity for an excellent high school education We know that they are deeply interested in the studies and activities of their children. We hope that, in looking over this yearbook, they will perhaps recapture some of the happiness of their own school days and at the same time gain a fuller understanding of the studies and all the activities of Ryegate High School. For this reason and because we know that our family life and our school life are so closely linked, we, sincerely dedicate our 1960 "Demon to our parents and to all parents of Ryegate.

This page sponsored by Wojowick Motors

# Administration

# SUPERINTENDENT'S MESSAGE

In many ways it seems like I have known the students in Ryegate many years, although this is only my second year here. It must be that students everywhere are very much the same.

I feel that our young people are above the average of many schools in which I have taught. The faculty is the best with which I have had the pleasure to work. The community, while small, is a very interesting and active town.

I hope to stay in Ryegate long enough to see each class represented in this annual graduated - and possibly longer.

John Dewey said, "Education is life." When a person stops learning, he is dead. Education at Ryegate High School is based upon this principle - Interest, Incentive and Challenge. The helping hand that many students seek is often at the end of their sleeve. Self-Reliance is the Keywork; Reliability, the Byword; and Loyalty the Password.

May it always be so.

# SCHOOL BOARD

Left to right: Bill Schladweiler, clerk; Lawrence Erickson, Steve Schanz, John Vander Voort, chairman; Stanley Dale, and Eugene Taber.

SECRETARY

Mrs. May Darrah

# STUDENT COUNCIL

BACK ROW: Ben Willems; Mr. Larry E. Ryan, advisor; Tom Webber; Jerry Sherod. FRONT ROW: Morlee Van Der Voort; Ronnie Carpenter; Bob Shifley; Sam Fox, president; Lynn Erickson, secretary; Dan Webber, and Bill Harman. Not pictured, Don Wrzesinski.

# Faculty

Coaches - - - - Grade and high school basketball
Sponsors - - - Sophomore Class

PEARL B. FREEMAN

"Don'cha Know."
B. A. Degree - Central Missouri State College
Teaches - - - - - Commercial, Journalism
Sponsors - - - - - - Junior Class, School Paper

DONALD E. COLE

"And then there's geography."
B. S. Degree - - Montana State College
M. E. Degree - - Montana State University
Teaches - - - - Science, Math
Sponsors - - - - - - Senior Class

Mr. Schaff
Janitor

Friendly persuasion

Mrs. Schaff
Cook

on the lone prairie

Duh!!!

as a general rule

**WE WOULD RATHER DIE ON OUR FEET . . .**

"Don't you know"

Gabbing again

The key to all the teachers' problems.

Oh, Dan!!

"Where's my light bulb."

"I need a center this high."

A Skip's-eye view

**. . . THAN LIVE ON OUR KNEES!**

VELMA B. JAMISON

"What Now?"
Education - - - Eastern Montana College of Education
Teaches - - - - Fifth and Sixth

AVIS S. SCHULTZ

"Does that make sense?"
Education - Colorado Women's College
Teaches - - - Third and Fourth

HELEN S. WRZESINSKI

"Let's get to work."
Education - - - Eastern Montana College of Education
Teaches - - - First and Second

1959

# Seniors

DONNA COLE

Class Officer 1, 3, 4
Pep Club 1, 2, 3, 4
Dramatics 4
Music 1, 2, 3, 4
Girls' State 3
High School Week Delegate 4
Valedictorian 4
Student Council 4

LEWIS MILLER

School Paper 3
Track 1
Baseball 4
Dramatics 3, 4

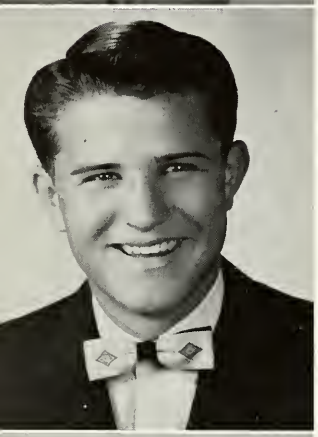

DAN CLARK

Class Officer 2, 4
Basketball 1, 2, 3, 4
Track 1, 2, 3
Dramatics 4

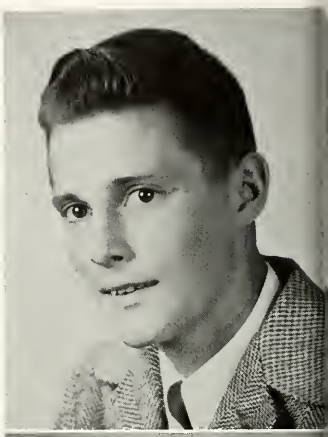

MONA HENDERSON

Class Officer 3
Pep Club 1, 2, 3, 4
School Paper 3
Music 1, 2, 3, 4

DALE EKHARDT

Class Officer 3, 4
Basketball 3, 4
Baseball 4
Dramatics 4

BOB RUZICK

Basketball 3, 4
Baseball 4
Dramatics 4

This page sponsored by
Continental National Bank
Harlowton, Montana

DICK LEHFELDT

Basketball Manager 1, 2, 3, 4
Boys' State 3
High School Week Delegate
Dramatics 3, 4
Salutatorian 4

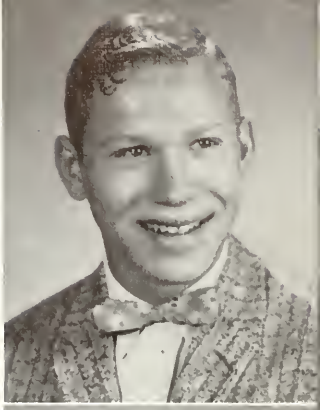

FRED TABER

Class Officer 1
School Paper 3
Dramatics 4

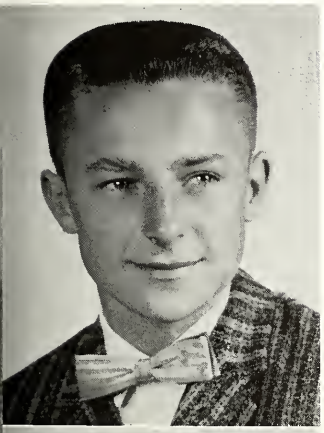

PATTI WEBBER

Pep Club 1, 2, 3, 4
Pep Club President 4
Treasurer 2
Cheerleader 2, 3
FHA 1

PATTY SAKELARIS

Class Office 1
Pep Club 2, 3, 4
School Paper 3
Basketball 1
Dramatics 2, 3
Music 1, 2

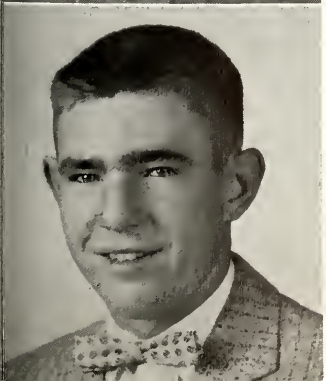

FRANCIS ZIER

Basketball 2, 3, 4
Baseball 4
Dramatics 3
Student Council 3

This page sponsored by Staley Drug, Harlowton, Montana

# 1959 SENIORS HAVE PLAY, CHEERLEAD, AND GRADUATE

1960

# Seniors

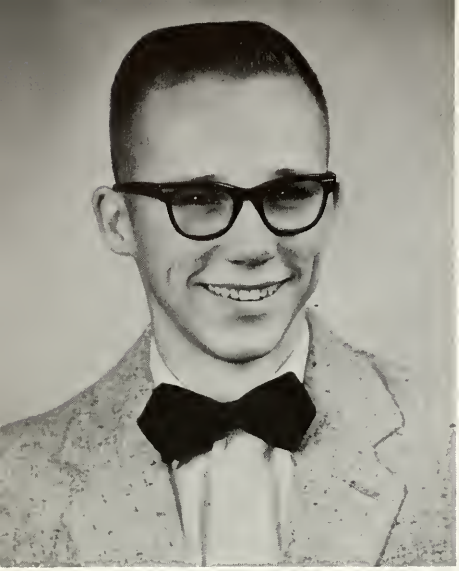

SAM FOX

Annual Staff 2, 4
Band 1, 4
Basketball "A" 3, 4
Basketball "B" 2
Boys' State 3
One-Act Plays 2, 3, 4
Pep Band 4
Science Fair Experiment 3
Senior Plays 3, 4
Student Council Rep. 2, 3
Student Council President 4
Student Teacher 3, 4
S. S. T. P. 3
Track 2
"There is no great genius without some touch of madness."

ESTHER SCHAFF

Band 1
Chorus 1, 2
Librarian 3
Office Practice 3
Pep Club 1, 2, 3, 4
Senior Play 4
"Says everything; means nothing."

JIM WEBBER

Annual Staff 4
Basketball "A" 2, 3, 4
Basketball "B" 1
Baseball 4
Class President 1, 2, 3, 4
One-Act Plays 2, 4
Science Fair Experiment 1
Senior Play 4
Student Teacher 3
Track 2
"All great men are dead; I'm not feeling so well myself."

SANDRA VAN DER VOORT

Annual Staff Editor 4
Chorus 1, 4
Class Secretary 1, 2, 3, 4
Class Treasurer 2, 3, 4
Cheerleader 3
Junior Red Cross Rep. 3
Pep Club 1, 2, 3, 4
Pep Club President 4
Student Teacher 3, 4
Senior Play 4
"When love and duty clash;
let duty go to smash."

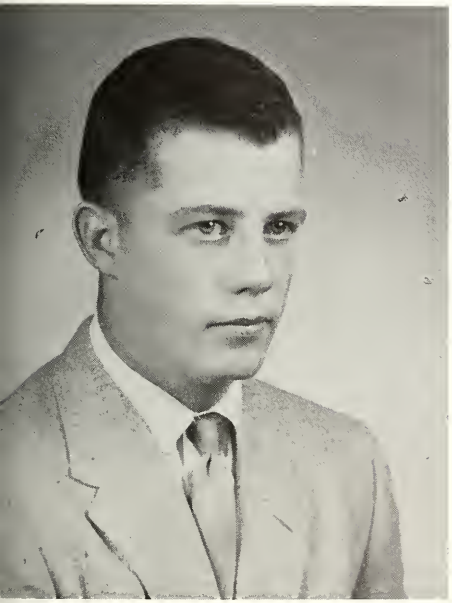

TOM WEBBER

Annual Staff 4
Basketball "A" 1, 2, 3, 4
Class Treasurer 1
Class Vice President 2, 3, 4
One-Act Plays 3
Senior Play 4
Student Council Rep. 4
Student Council Vice President 2
Track 1, 2
"I came; I laughed; I passed."

BETTY WOLFF

Chorus 1, 2
Office Practice 4
Pep Club 4
Senior Play 4
"Her voice was ever soft;
Gentle and low, an excellent
thing in a woman."

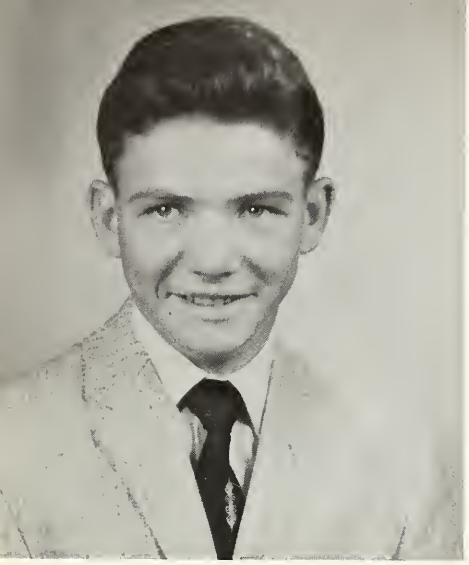

DON WRZESINSKI

Annual Staff 4
Basketball "A" 3, 4
Basketball "B" 1, 2
Baseball 3, 4
Class Vice President 1
One-Act Plays 4
Science Fair Experiment 1
Senior Play 4
Student Council Rep. 4
"He was a devil."

In the fall of 1956 the '60 graduates entered R. H. S. as green freshmen. As time went on, however, they learned the ways and rules of the school as they went about daily, from class to class and in various activities, from initiation to the school picnic. They elected as their officers: Jim Webber for president, Don Wrzesinski for vice president, Sandrea Van Der Voort for secretary, and Tom Webber for treasurer.

As sophomores they gained poise by participating more actively in all activities from sports and drama to their studies. The officers that were picked by fellow students were Jim Webber, president; Tom Webber, vice president; and Sandra Van Der Voort, secretary-treasurer. About half way through the year, a student council was organized and Sam Fox was elected as class representative. The year started off with initiating the freshmen and ended at the school picnic.

Then they were juniors. The results of the class election--Jim Webber, president; Tom Webber, vice president; Sandra Van Der Voort, secretary-treasurer; and Sam Fox, student council representative. Social activities, sports, and home work still went on for an interesting year, but the really big thing was the Junior-Senior Prom with the theme, "Song in My Heart."

At last they were mighty seniors. Class officers were for the third time in a row--Jim Webber, president; Tom Webber, vice president; and secretary-treasurer, Sandra Van Der Voort. Student council representative was Tom Webber, and later on, after an amendment to the constitution, Don Wrzesinski was also elected representative. A prolonged campaign for Student Body president was carried out by Sandra Van Der Voort and Sam Fox; and after three elections, Sam was elected by a small margin. The year went too fast with a class play, "Auntie's Money," senior pictures, sports, music (a new band was started and a girls' chorus was begun) and announcements were out and--Commencement--and--and--. They bade farewell to dear old R.H.S.

The senior class motto is "Nothing is impossible; some things just take longer," the colors are pink and silver, and the flower is pink rose.

Sponsors for the class of '60 were as freshmen, Mr. Stone; as sophomores, Mr. Cox; as juniors, Mrs. Freeman; and as seniors, Mr. Cole and Mr. Ryan.

This page sponsored by WHIT'S TEXACO, Ryegate, Montana

The Editor!

Ambitious Freshmen

How about that?

Laughing and learning English

Fighting again?

Freshman initiation

Tarzan

Editor cracks up.

Are you ready for school?

Troubles?

Is it that bad?

Easy does it

Hungry???

# Classes

Warren Dale

Leslie Ann Broderson

Jim Ott

Kathleen Bukoskey

Jean Harman

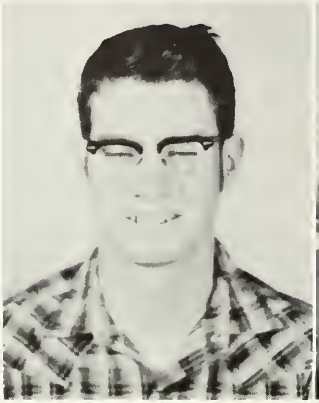

Jerry Sherod

Frances Wolff

Bob Shifley

Arnold Staub

Benny Willems

# JUNIORS

The Class of '61 has ten members, with the boys outnumbering the girls.

Class officers were: President, Jim Ott; Vice President, Jerry Sherod; Secretary-Treasurer, Jean Harman. Class Advisor, Mrs. Pearl Freeman.

Jean Harman and Bob Shifley were candidates for the Carnival King and Queen.

The Juniors took over the concession stand at the basketball games and seemed to do well. They also sponsored some of the parties put on during the school year and held the traditional Junior-Senior Prom.

Benny Willems and Jerry Sherod represented the class in the Student Council and Bob Shifley was Vice President of the organization.

Two of the four A-squad cheerleaders were from the junior class. Kathleen Bukoskey was the Yearbook Queen Candidate.

This page sponsored by Murry's Cafe, Harlowton, Montana

Sue Ann Schanz

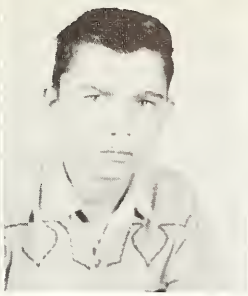

Bill Harman

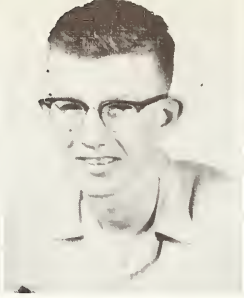

David Sherod

Lynn Erickson

Claudia Hanna

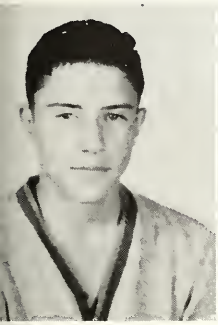

Gordon Clark

Shirley Kunesh

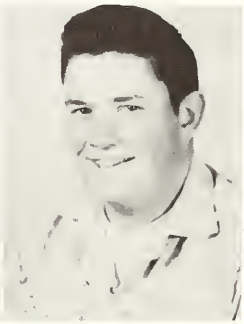

Morlee Van Der Voort

Louise Willems

Fern Darrah

Carol Huck

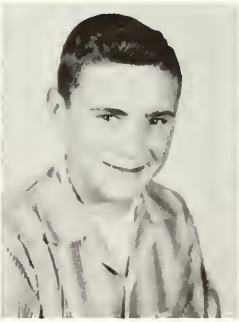

Richard Shifley

Patty Smith

# SOPHOMORES

The Class of '62 has fourteen members. Class officers were: President, Claudia Hanna; Vice President, Morlee Van Der Voort; Secretary-Treasurer, Lynn Erickson. The Class advisor was Mr. Rosman.

Lynn Erickson and Morlee Van Der Voort were the king and queen candidates for the carnival.

Bill Harman and Morlee Van Der Voort represented the sophomore class in the Student Council and Lynn Erickson is Student Council Secretary-Treasurer.

Sue Ann Schanz, Shirley Kunesh, and Claudia Hanna were the candidates for the Homecoming Queen. Louise Willems was Yearbook Queen candidate.

This page sponsored by Montana Lumber and Hardware, Roundup and Richard's Cafe, Lavina

Mary Almanza

Ronald Carpenter

Joyce Clifton

Beth Ekland

Alana Fox

Mary Lou Garfield

Angela Kaufman

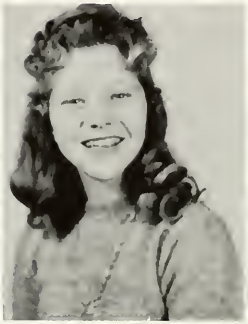

Judy Kysar

Kathleen Robinson

David Storfa

Carolyn Taber

Dan Webber

# FRESHMEN

The freshman class consists of twelve members. Class officers are: President, Carolyn Taber; Vice President, Mary Lou Garfield; Secretary-Treasurer, Mary Alamanza. Student Council representatives are: Ronald Carpenter and Dan Webber. Their class sponsor is Mrs. Barbara Ryan. Their King and Queen Candidates for the Carnival were Mary Almanza and Ronald Carpenter. Yearbook Queen Candidate was Carolyn Taber.

They were duly initiated and gave a return party for the Sophomores.

## BABY FEET GO PITTER PATTER

This page sponsored by Paris Cleaners and Pioneer Cafe, Roundup

Journalism?

Penny for your thoughts

1, 2, 3, 4

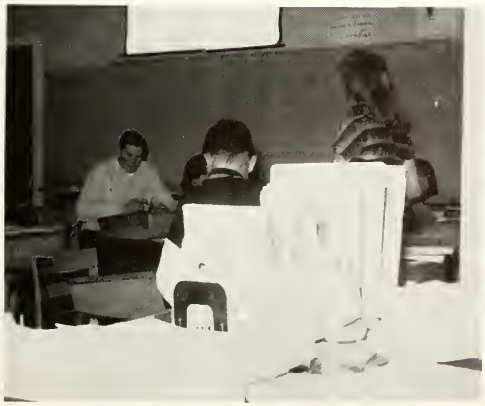

Why study?

Study Hard

This page sponsored by Hart Albin Co., Billings

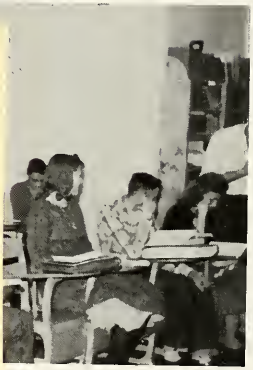

The higher mathematicians concentrate

Coffee break!

# Elementary

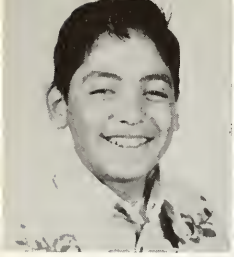
David Almanza

Maurice Dale

Kathleen Fiske

Pamela Hanna

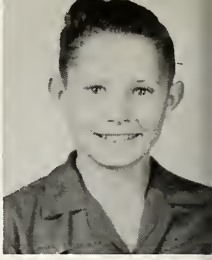
Bob Kunesh

Dennis Lehfeldt

Ed Osse

Lillian Ott

Linda Ott

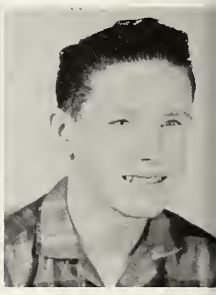
David Robinson

Jim Ruzick

Raymond Wolff

# SEVENTH AND EIGHTH GRADE

There are nineteen students in the seventh and eighth grade room. There are twelve pupils in the eighth grade and seven pupils in the seventh grade. Mrs. Harper was the teacher.

This year the junior high started a Student Council. They elected officers as follows: President, David Almanza; Vice President, Bonnie Bukoskey, a sixth grader; and Secretary, Kitty Fiske. The representatives for the eighth grade were Pamela Hanna and Dennis Lehfeldt, and for the seventh grade, Christy Boyle and Jimmy Schladweiler.

Their cheerleaders were Linda Ott, Christy Boyle, Michele Ryan, and Karen Pirrie.

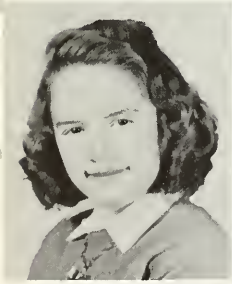
Christy Boyle

Virginia Clifton

Audrey Fiske

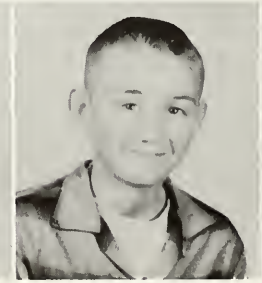
Jack Parker

Karen Pirrie

Mechele Ryan

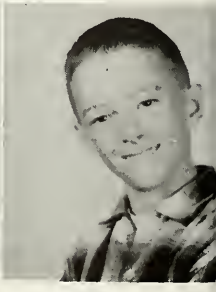
Jim Schladweiler

# JUNIOR HIGH BASKETBALL TEAM

Left to right: Bobby Kunesh, Jim Schladweiler, Maurice Dale, David Robinson, Dennis Lehfeldt, Ed Osse, Jim Ruzick, Raymond Wolff, David Almanza. Kneeling is Coach Whitey Rosman.

# JUNIOR HIGH CHEERLEADERS

Left to right: Christy Boyle, Linda Ott, Karen Pirrie, and Michele Ryan.

This page sponsored by Arena, Roundup; and Graves Hotel and Cafe, Harlowton

Bored, girls?

Resting

Oh, Phew!

One Happy Family

Do-o-o-o

Boo!

Bear Hug

Really

Be-bop

This page sponsored by Jerry's Barber Shop, Ryegate.

# FIFTH AND SIXTH GRADE

5th and 6th Grade. Left to right, FIRST ROW: Robert Bruner, Philip Rosman, Bonnie Bukoskey, Joan Keating, Jim Osse, Dennis Schanz. SECOND ROW: Mrs. Jamison, Patty Taylor, Gary Clark, Fred Wolff, Leslie Herbold, David Hunter, Clyde Parker. THIRD ROW: Dick Kunesh, Marjorie Wrzesinski, Kay Willson, Dorian Dunn, Tim Fiske, DeeAnn Dale, Nancy Pirrie.

# THIRD AND FOURTH GRADE

3rd and 4th Grade. Left to right, FIRST ROW: Bonnie Jo Kysar, Skippy Fiske, Dick Rosman, Tom Keating, Greg Boyle, Chuck Simcox, Mrs. Schultz. SECOND ROW: Rodney Clark, Ernie Clifton, Carol Schladweiler, Darlene Dunn, Susan Kunesh, Terry Broderson, Curtis Wolff.

# FIRST AND SECOND GRADE

Left to right, FRONT ROW: Lynn Dale, Kenny Zier, Donna Kunesh, June Deffinbaugh, Karen Berg, Dolly Kunesh, Judy Clark, Janathan Allen, Janet Hunter, Marcia Pirrie, Ellen Clifton. BACK ROW: Terry Simcox, Ronnie Hagel, Robert Hagel, Jaqueline Zier, Earl Lasiter, Ellen Berg, Nancy Kunesh, Billy Dunn, Tancy Hanna, David Bruner, Mike Taylor. STANDING: Mrs. Wrzesinski.

## LITTLE FEET PERFORM

# Organizations

## OFFICE WORKERS

From left to right: Mr. Ryan, Boss; Leslie Ann Broderson, Sue Ann Schanz, workers.

## STUDENT TEACHERS

BACK ROW, left to right: Jean Harman, Sam Fox, Sandra Van Der Voort, Mr. Ryan. FRONT ROW: Shirley Kunesh, Frances Wolff, Claudia Hanna, Lynn Erickson.

# NEWSPAPER STAFF

SEATED, from left to right: Angela Kaufman, Carolyn Taber, Alana Fox, Sue Ann Schanz, Leslie Ann Broderson, Don Wrzesinski. STANDING: Louise Willems, Mrs. Freeman, advisor.

RYEGATE HI VIEWS
Published at Ryegate High School,
Ryegate, Montana.

Staff:
- Leslie Ann Broderson
- Sue Ann Schanz
- Angela Kaufman
- Carolyn Taber
- Don Wresesinski
- Louise Willems

Typists:
- Claudia Hanna
- Shirley Kunesh
- Bill Harman
- Dan Webber

Advisor: Mrs. Freeman

# ANNUAL STAFF

Editor:
SANDRA VANDERVOORT

Business Manager:
KATHLEEN BUKOSKEY

From left to right: Tom Webber, Mrs. Ryan, Leslie Ann Broderson, Jean Harman, Jim Webber, Warren Dale, Sam Fox, Kathleen Bukoskey, Don Wrzesinski, Sandra VanDerVoort.

This page sponsored by JERSEY DAIRY, Harlowton, Montana

# YEARBOOK QUEEN

# CHORUS

Left to right, FIRST ROW: Mrs. Ryan, accompanist; Virginia Clifton, Kathleen Bukoskey, Lillian Ott, Christy Boyle, Michele Ryan, Joyce Clifton, Judy Kysar, Mrs. Harper, director. SECOND ROW: Beth Eklund, Fern Darrah, Mary Almanza, Karen Pirrie, Linda Ott, Angela Kaufman, Frances Wolff, Sandra Van Der Voort, Audrey Fiske. THIRD ROW: Kathleen Robinson, Pamela Hanna, Louise Willems, Mary Llou Garfield, Leslie Ann Broderson, Claudia Hanna, Kitty Fiske, Alana Fox.

# BAND

Left to right, FIRST ROW: Alana Fox, Louise Willems, Dee Ann Dale, Jim Schladweiler, Christy Boyle. SECOND ROW: Bonnie Bukoskey, Mary Llou Garfield, Sue Ann Schanz, Fern Darrah, Beth Eklund, Ben Willems, Tim Fiske, Lynn Erickson, Leslie Ann Broderson, Claudia Hanna. THIRD ROW: Jean Harman, Kay Willson, Philip Rosman, Nancy Pirrie, David Hunter, Judy Kysar, Jim Osse, Jim Ruzick, Richard Shifley, David Robinson, Linda Ott, Mary Almanza, Kathleen Bukoskey, Carolyn Taber, Dennis Lehfeldt. FOURTH ROW: Audrey Fiske, Michele Ryan, Dennis Schanz, Patty Taylor, Marjorie Wrzesinski, Gary Clark, Robert Bruner, Jerry Sherod, Joan Keating, Fred Wolff, Leslie Herbold, Ronnie Carpenter, Shirley Kunesh, Pamela Hanna, Sam Fox, David Almanza, Jack Parker, Bobby Kunesh, Karen Pirrie. STANDING: Eddie Osse, Kathy Robinson, Kitty Fiske, Maurice Dale, Mrs. Edith Harper, Director.

# WOODWIND ENSEMBLE

From left to right, FIRST ROW: Dee Ann Dale, Jim Schladweiler, Christy Boyle. SECOND ROW: Alana Fox, Bonnie Bukoskey, Nancy Pirrie, Mary Llou Garfield, Kay Willson, Louise Willems, Fern Darrah, Beth Eklund, Claudia Hanna.

# PEP BAND

Left to right, FIRST ROW: Alana Fox, Louise Willems, Dee Ann Dale, Jim Schladweiler, Christy Boyle. SECOND ROW: Bonnie Bukoskey, Sue Ann Schanz, Mary Llou Garfield, Kay Willson, Judy Kysar, Fern Darrah, Lynn Erickson, Leslie Ann Broderson, Claudia Hanna. THIRD ROW: Jean Harman, Audrey Fiske, Michele Ryan, Philip Rosman, David Hunter, Nancy Pirrie, Jim Osse, Beth Eklund, Benny Willems, Mary Almanza, Carolyn Taber, Kathleen Bukoskey, Dennis Lehfeldt. FOURTH ROW: Fred Wolff, Leslie Herbold, Joan Keating, Ronnie Carpenter, Jim Ruzick, Richard Shifley, Linda Ott, David Robinson, Shirley Kunesh, Sam Fox, David Almanza, Jack Parker, Bobby Kunesh, Karen Pirrie. BACK ROW: Ed Osse, Kathy Robinson, Kitty Fiske, Maurice Dale, Mrs. Edith Harper, Director, and Pam Hanna.

# BRASS ENSEMBLE

Left to right, FIRST ROW: Dennis Lehfeldt, Carolyn Taber, Linda Ott, David Robinson. SECOND ROW: Kathleen Bukoskey, Mary Almanza, Shirley Kunesh, Sam Fox, David Almanza, Pam Hanna, Jack Parker, Karen Pirrie, Bobby Kunesh, Richard Shifley, and Ronnie Carpenter.

This page sponsored by Harlowton Bakery, Harlowton; and Miners and Merchants Bank, Roundup

# CHEERLEADERS

Left to right: Leslie Ann Broderson, Sue Ann Schanz, Lynn Erickson, Kathleen Bukoskey.

# PEP CLUB

Left to right, KNEELING: Leslie Ann Broderson, Sue Ann Schanz, Kathleen Bukoskey, Lynn Erickson. FIRST ROW: Carolyn Taber, Shirley Kunesh, Esther Schaff, Mary Almanza, Judy Kysar, Mrs. Ryan, sponsor. SECOND ROW: Fern Darrah, Alana Fox, Joyce Clifton, Angela Kaufman, Beth Eklund, Louise Willems, Betty Wolff. THIRD ROW: Frances Wolff, Mary Llou Garfield, Jean Harman, vice president; Sandra Van Der Voort, president; Claudia Hanna, secretary; Kathy Robinson, Carol Huck.

This page sponsored by Montana Elevator Co., Ryegate

# CARNIVAL ROYALTY

STANDING: Tom Webber, Sandra Van Der Voort, King Ronnie Carpenter, King Morlee Vander Voort, Jean Harman, Bob Shifley. SEATED: Queen Mary Almanza, Queen Lynn Erickson.

Before

After

Tom's watching the cheese cake (walk).

Mrs. Ryan's booth.
"Buy here what you can't win somewhere else."

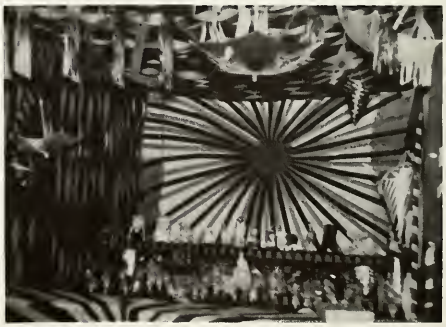

**TRIPPING ALONG THROUGH THE GREAT JUNGLE#*!!**

# "AUNTIE'S MONEY" — 1960 SENIOR CLASS PLAY

"We have them, Berthanna!"

"We are about to make it possible . . . for you to HEAR!"

"Well, you two love-birdies . . ."

"For two cents I'd . . ."

"Which one is the quack?"

"Oh, you didn't hurt him after all, Mr. Boles."

# Athletics

# 1958-1959 TROPHIES

These trophies represent the material rewards for good basketball, but at Ryegate High we have found there are greater rewards. For seven years we have had a fine coach in Mr. Rosman. He taught us good sportsmanship, clean habits, and team-work. So while we display in our showcase trophies we have won, we display to the community the good qualities we have learned through our work in basketball by the way we act, live, and grow.

The trophies pictured here are two years' trophies. The one in the upper left was won for third place in the District 7 Class C Tournament for 1958-59. The one to the right of it is a traveling trophy which was given to first place conference team, and it is ours to keep after five consecutive years of winning it. The trophy pictured in the lower left is for first place in a pre-season tournament at Worden. We won the fourth place trophy in the lower right for 1959-60 district tournament.

# 1959-1960 TROPHIES

# THE DEMONS

Left to right, KNEELING: Dan Webber, Manager; Leslie Ann Broderson, Sue Ann Schanz, Lynn Erickson, Kathleen Bukoskey, Cheerleaders; Whitey Rosman, Coach. STANDING: Sam Fox, Jim Webber, Skip Storfa, Jerry Sherod, Bob Shifley, Warren Dale, Tom Webber, Gordon Clark, Morlee VanderVoort, David Sherod, Don Wrzesinski.

1959-1960 SCHEDULE

| | | |
|---|---|---|
| November | 28-29 | Invitational Tournament at Worden |
| | | Ryegate 62, Custer 49 |
| | | Ryegate 38, Shepherd 33 |
| December | 4 | Ryegate 53, Melstone 49 |
| | 5 | Ryegate 45, Shepherd 46 |
| | 11 | Ryegate 42, Broadview 31 |
| | 18 | Ryegate 57, Musselshell 45 |
| | 19 | Ryegate 53, Sumatra 37 |
| January | 8 | Ryegate 57, Sumatra 41 |
| | 9 | Ryegate 48, Rapelje 59 |
| | 15 | Ryegate 50, Lavina 38 |
| | 22 | Ryegate 58, Melstone 79 |
| | 23 | Ryegate 67, Broadview 44 |
| | 29 | Ryegate 47, Musselshell 50 |
| February | 5 | Ryegate 46, Moccasin 53 |
| | 6 | Ryegate 50, Rapelje 53 |
| | 12 | Ryegate 45, Lavina 42 |
| | 13 | Ryegate 42, Fromberg 61 |
| Tournament | 18 | Ryegate 55, Broadview 38 |
| | 19 | Ryegate 42, Melstone 51 |
| | 20 - morning | Ryegate 63, Musselshell 49 |
| | 20 | Ryegate 56, Rapelje 57 |

This page sponsored by Music Box, Billings

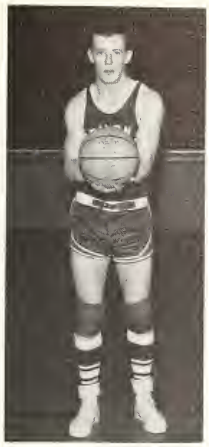

TOM
Forward

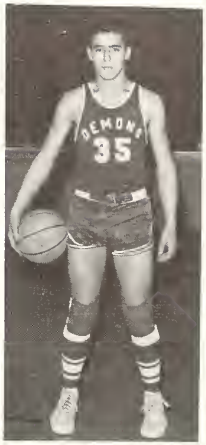


SKIP
Forward

GORDON
Guard

BOB
Center

SAM
Guard

DAN
Manager

WARREN
Forward

MORLEE
Forward

DON
Guard

JIM
Guard

This page sponsored by
HARLO MOTORS
Harlowton, Montana

# CLASS C DISTRICT

Coach - Players - Manager - Mascot
The Littlest Demon

Co-Captains accepting trophy

Twirlers

Go, Demons, go!

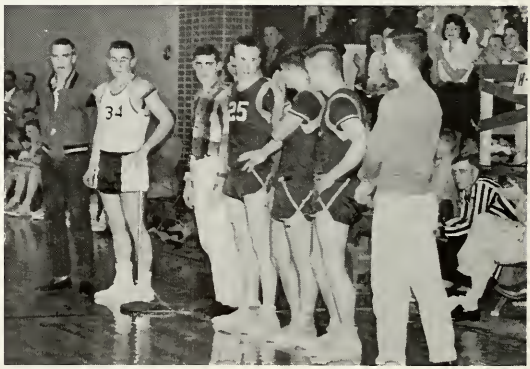

Senior All-Conference Team

# TOURNAMENT

Warming up? You bet!

Bob, Bob, he's our guy!

Come on, Demons, let's go!

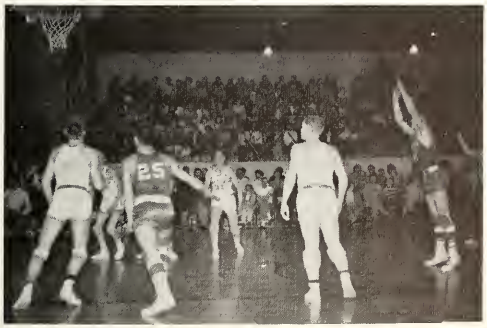

Get that rebound!

School Song

This page sponsored by Hester's Studio

# SHOTS OF THE SEASON

Sink it!

Hold on, Bob

Higher! and Higher!

# TWIRLERS

Left to right, KNEELING: Shirley Kunesh, Faye Boyle. FIRST ROW, STANDING: Lynn Erickson, Audrey Fiske, Judy Kysar, Michele Ryan, Kathleen Bukoskey, Joyce Clifton, Mary Almanza, Linda Ott, Alana Fox. SECOND ROW: Fern Darrah, Angela Kaufman, Lillian Ott, Carolyn Taber, Virginia Clifton, Beth Eklund, Kathleen Robinson, Mary Llou Garfield. THIRD ROW: Karen Pirrie, Claudia Hanna, Carol Huck, Leslie Ann Broderson, Louise Willems, Kitty Fiske, Sue Ann Schanz, Pamela Hanna.

# HOMECOMING

Jerry Sherod, Sue Ann Schanz, King Jim Webber, Claudia Hanna, Bob Shifley, Queen Shirley Kunesh.

Homecoming! What a festive occasion this was. For the first time in years R. H. S. sent invitations to all the alumni to attend what we hope will become an annual event.

About 50 of the 250 alumni responded, watched the first game of the season between Melstone and Ryegate, attended a coffee hour sponsored by the Pep Club, and heard the new band.

A king and queen were elected by vote of all those attending the game. Shirley Kunesh and Jim Webber were crowned at the half of the game; and though Jim played in the game, the two reigned over homecoming festivities.

Since this was a new project, there were many little details which could have been improved upon. However this polishing will come with practice, and the school felt pleased to add another first to this year of many firsts at Ryegate High School.

This page sponsored by RYEGATE SALES and COLD STORAGE

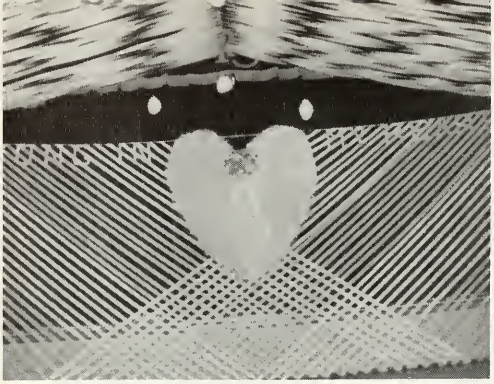

"Song in My Heart"

Concentration

A look at the leaders

# PROM

The theme of the 1959 prom was "Song in My Heart." After much planning and struggle, the class of '60 provided the people of Ryegate with a pink and silver wonderland.

Breakfast at Four

"Sweethearts on Parade"

This page sponsored by Van Dyke's, Roundup

# Advertisers

# PROFESSIONAL PAGE

| | |
|---|---|
| DR. R. G. JOHNSON<br>Harlowton | DR. N.J. FOGERTY<br>CHIROPRACTOR<br>Roundup |
| DR. N. J. O'NEIL<br>Roundup | E. G. VEDOVA, D.D.S.<br>Roundup |
| DR. L. G. EGGE<br>OPTOMETRIST<br>Roundup | G. R. HICKMAN<br>ATTORNEY-AT-LAW<br>Harlowton |
| NAT ALLEN<br>ATTORNEY-AT-LAW<br>Ryegate | MT. STATES TELEPHONE<br>Harlowton |
| GUY McCLARREN<br>Ryegate | PAUL'S MEN'S WEAR<br>Harlowton |
| HARLO CAFE<br>Harlowton | HAM PONTIAC<br>Roundup |
| STATE BEAUTY SHOP<br>Harlowton | ROBERTA'S BEAUTY SHOP<br>Roundup |

**WALL**

Plumbing
&
Heating

"Good Plumbing Is Important

Phone - 148W Harlowton, Montana

**ELMER'S**

SPORT
SHOP

Harlowton, Montana

Phone - 784

**HOLME'S SERVICE**

Harlowton, Montana

Everything in Men's Wear, Ladies' Lingerie, and Shoes

Clothing
Ladies' and Men's

**THE TOGGERY**

L. L. KALBERG

Since 1909
Phone 148J

Munsingwear - Pendleton - Florsheim - Stetson

Harlowton

**FURGASON FEED MILL**

Manufacturers of

FURGASON'S PERFECT
BALANCE FEED

Montana

**BRACHA'S**
**GARAGE & BODY SHOP**

General Blacksmithing

Ryegate, Montana

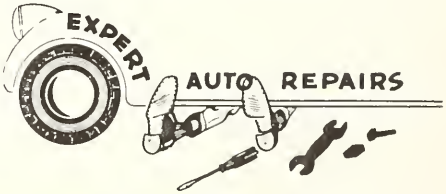

JOE'S GARAGE

Ryegate, Montana

Seller of Conoco Products
Welding
Machine Repairs

Pepsi-Cola
Squirt
Best Flavors

**ROUNDUP BOTTLING CO.**

Phone 63

Roundup, Montana

For Your Needs In

Insurance
Financing
Real Estate or
Mutual Fund
Investments
Contracts
LIGGETT-HECKER
AGENCY

Roundup, Montana

Prescription Specialists
Veterinary Supplies
Fountain

We Deliver
Phone 456

**VICAR'S DRUG**

The National Brands Store

Roundup, Montana

**GERDT'S MERCANTILE CO.**

Phone 323

Lavina, Montana

**THE ARCADE**

Roundup, Montana

**ROUNDUP CREAMERY**

Distributors Hi-Quality
Dairy Products

Phone 58 Top Cream Prices

Roundup, Montana

**BLUE RIBBON BAKERY**

Roundup, Montana

**STAUNTON CHEVROLET**

CHEVROLET

OLDSMOBILE

418 Main Street

Roundup, Montana

MONTANA HARDWARE AND LUMBER CO.
100 Central Avenue
Harlowton, Montana

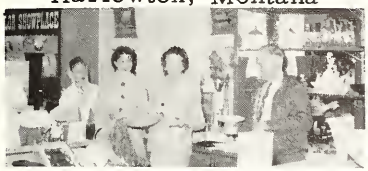

Your Complete satisfaction is our obligation.

EASTERN MONTANA CLARION
HARLOWTON TIMES

Ryegate

Harlowton

HAL AND JEAN STEARNS

## GALLEY'S VARIETY STORE

Harlowton, Montana

Greeting Cards

Novelties

## FISHERS SERVICE

Electrical, Plumbing
Heating and Hardware

Harlowton Montana

Harlowton Montana

## VAN DYKE'S

Harlowton Montana

## RAY'S CLEANERS

Phone 20

## PENNEY'S

"Always First Quality"
Harlowton, Montana

Low Price
High Quality

## GOLDEN RULE

Harlowton, Montana

## ALEXANDER FARM SUPPLY

John Deere Sales and Service

Phone 370

at this store you get

QUALITY and SERVICE

JOHN DEERE
QUALITY FARM EQUIPMENT

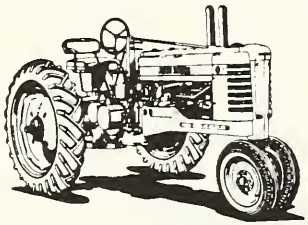

Harlowton, Montana

Abstracts Prepared
for
Golden Valley and Wheatland
Counties

(See Us for Insurance of All Kinds)

Harlowton, Montana

## WHEATLAND

## ABSTRACT CO.

## WHO'S ALLEN

Nationally Advertised Clothes
for the Entire Family

Since 1914

Roundup, Montana Ph. 192

## WEIR FURNITURE

Roundup, Lewistown, and Choteau
Complete Home Furnishing
Featuring
James Lee and Gulistan Carpets

Maytag Automatic Washers and
Dryers

Ph. 52W

Roundup, Montana

General Merchandise
Quality Groceries
School Supplies
and Notions
at

**WILLSON MERCANTILE**

"Let us help SAVE your money"

Phone - LO 8-2771 Ryegate, Montana

Phone
LO 8-2347
Ryegate,
Montana

DOLORES BOYLE, Proprietor
Just GOOD FOOD
is served at the

**RYEGATE CAFE**

Congratulations to the Class of 1959-60

**JOHNNIE'S**
**STANDARD SERVICE**

JOHN H. RETTKE
Atlas Tires, Batteries, and
Accessories

"Complete one-stop service"

Phone - 575 Harlowton, Montana

INSURANCE
AUTOMOBILE - TRUCK - FARM
LIABILITY
Fire - On your dwelling and contents
Bonds Investments
JESSIE P. MOORE, Agent

**TOOLEY-MOORE**
**INSURANCE AGENCY**

Phone - 128 Next to bank

YOUR Independent Insurance AGENT "SERVES YOU FIRST"

Harlowton, Montana

IT'S A
PLEASURE!

**GRAVES HOTEL**

HOTEL LOUNGE
& COFFEE SHOP

Harlowton, Montana Phone - 59

Flowers for all Occasions

**HARLOWTON GARDENS**

E. K. GRINDVALL

Phone - 174W or 174J

DESIGN WORK - OUR SPECIALTY

**KNOPP'S ELECTRIC**

**TELEVISION AND RADIO SERVICE**

*WE'RE KNOWN FOR*
*TV KNOW-HOW*

"Service is our first thought"
Fast and Dependable Service, Television and Radio
Repairs, Electrical Appliance
Phone - LO 8-2361 Ryegate, Montana

Service when
you need it
at

USE CO·OP PRODUCTS

**FARMERS UNION OIL CO.**

Stop in and let us take
care of your needs!

Ryegate, Montana Phone - LO 8-2312

**RYEGATE HOTEL**

"Hospitality is our first thought"

Phone - LO 8-2262 Ryegate, Montana

**HOILAND MOTOR COMPANY**

*SALES* Ford *SERVICE*

FORD

Roundup, Montana

International Harvester
and
Carter Dealer

**CLARK**

**LUMBER**

Ryegate **COMPANY** Montana
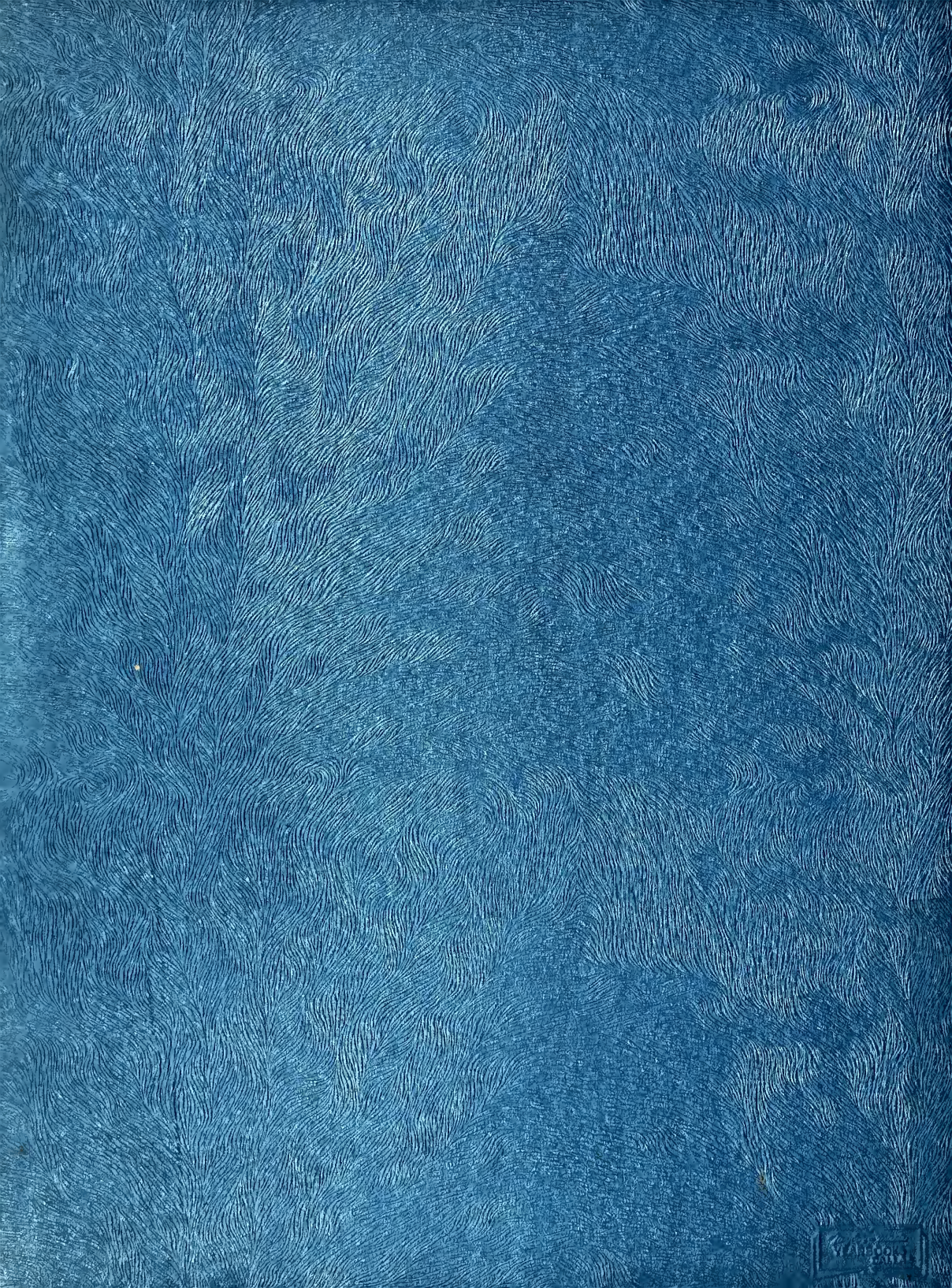
TAYLOR PUBLISHING COMPANY
"The World's Best Yearbooks Are Taylor-made"
YEARBOOKS